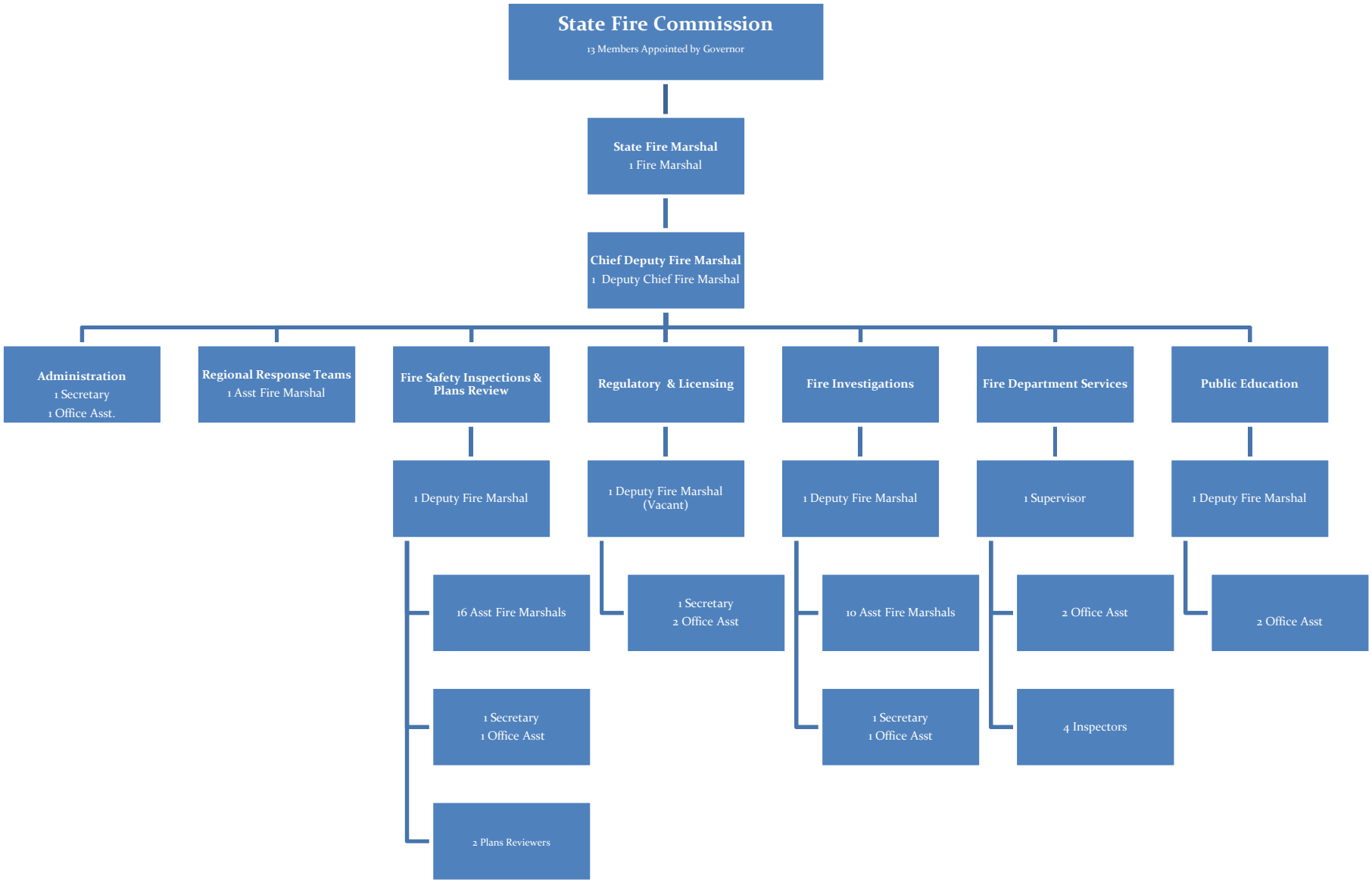West Virginia State Fire Commission